

THE PLAN SHOWING THE PROPOSED CONSTRUCTION OF BUILDING AT PLOT NO-8

S.NO-114/1, BHASHYAM COLONY ROAD, GANESH NAGAR VELECHERY VILLAGE GUINDY.

MADRAS-32

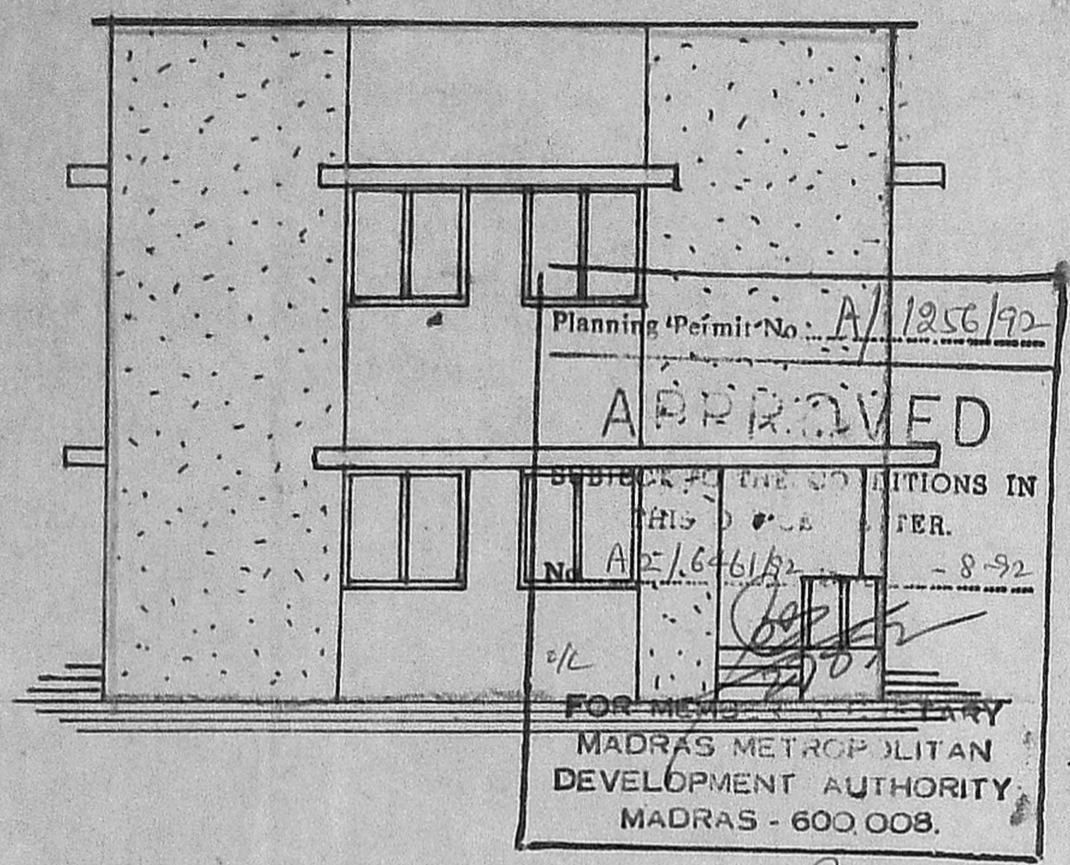

FRONT ELEVATION

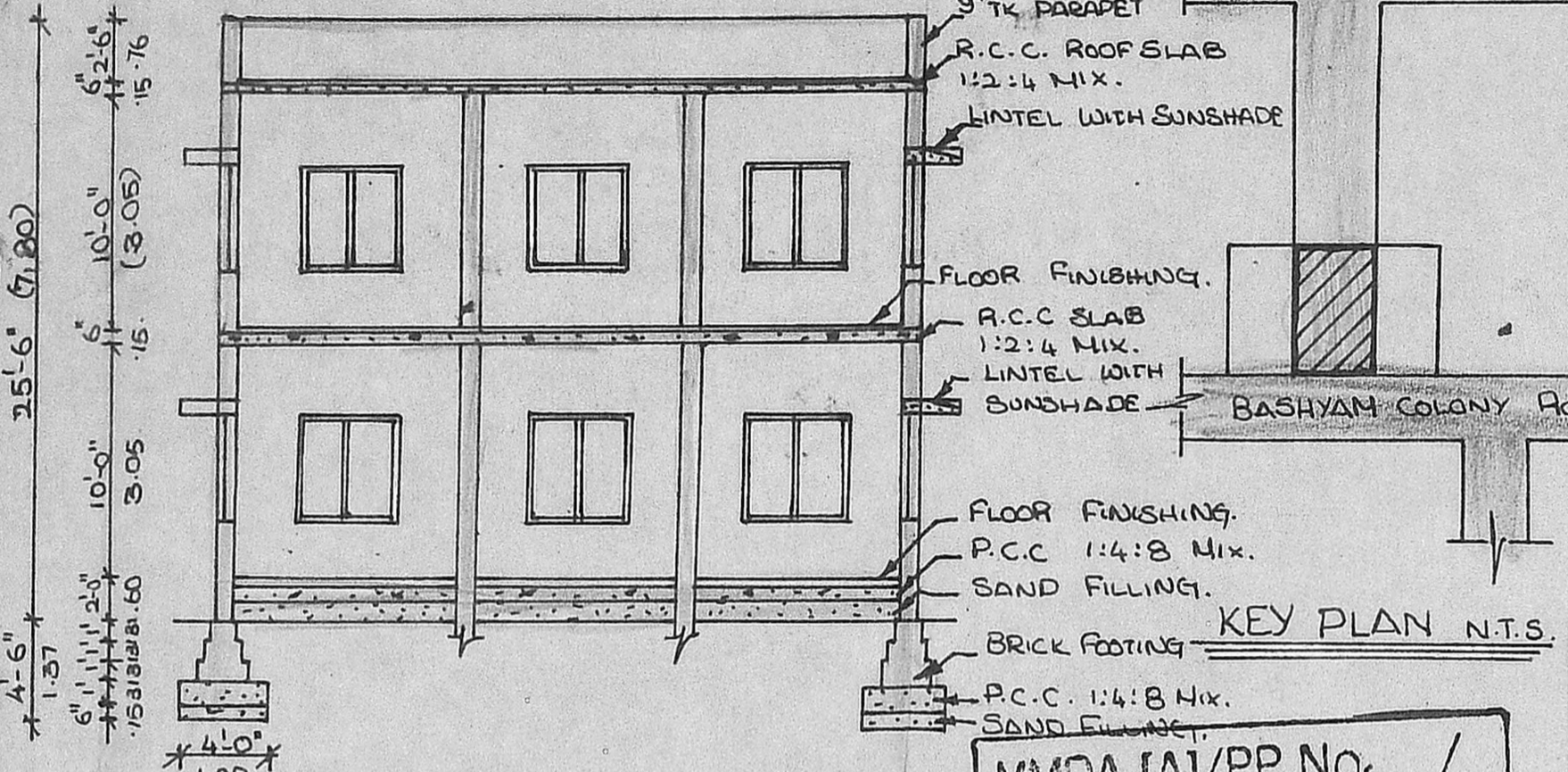

SECTION AT 'AA'

KEY PLAN N.T.S.

JOINERY DETAILS

D	DOOR	3'-3" x 7'-0"	1.00 x 2.13
D ₁	DOOR	3'-0" x 7'-0"	0.91 x 2.13
D ₂	DOOR	2'-6" x 7'-0"	0.76 x 2.13
W	WINDOW	4'-6" x 4'-6"	1.37 x 1.37
W ₁	WINDOW	4'-0" x 4'-6"	1.22 x 1.37
V	VENTILATOR	2'-6" x 2'-0"	0.76 x 0.60
V ₁	VENTILATOR	1'-6" x 2'-0"	0.48 x 0.60

AREA DETAILS

PLOT AREA	1323807	122.95 M ²
G.F AREA	656807	60.96 M ²
F.F AREA	656807	60.96 M ²

REFERENCE

EXISTING	
DEMOLISHING	
SITE BOUNDARY	
PROPOSED	
ROAD	

OWNER: S. Par

LICENSED SURVEYOR:

M. RAJAGOPALAN, D.C.E.
 Licensed Surveyor No. 394 Class-II
 CORPORATION OF MADRAS,
 19, Vyasar Nagar Colony II Street
 MADRAS-600 039

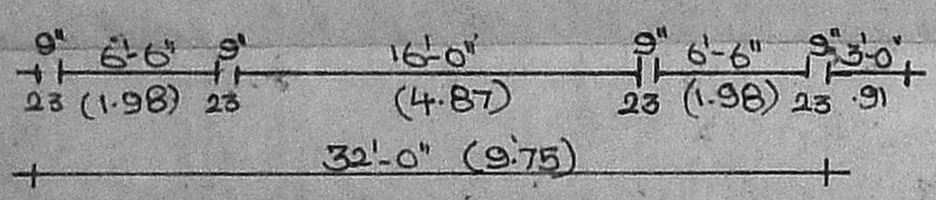
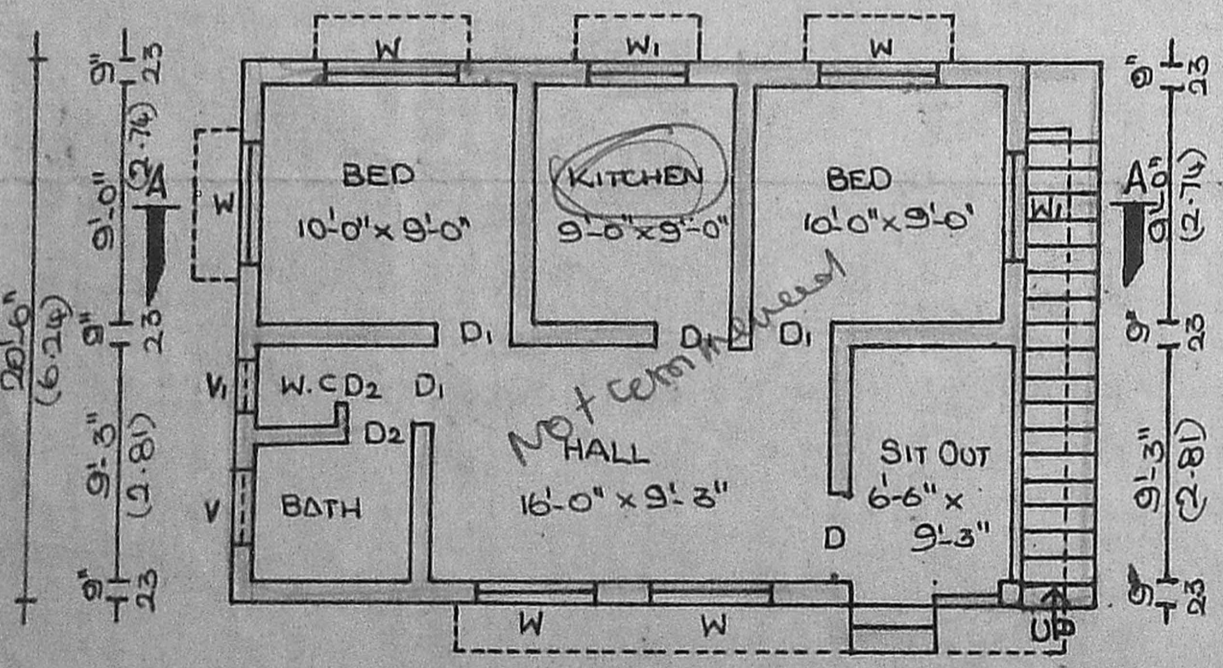
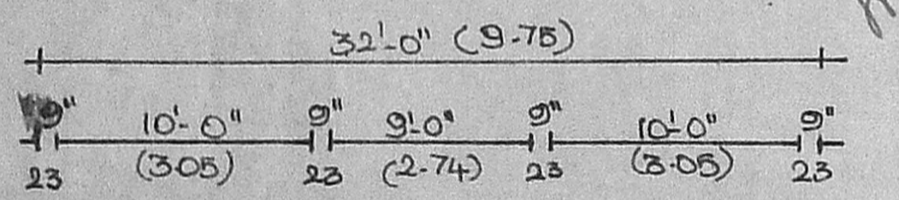

GROUND FLOOR PLAN

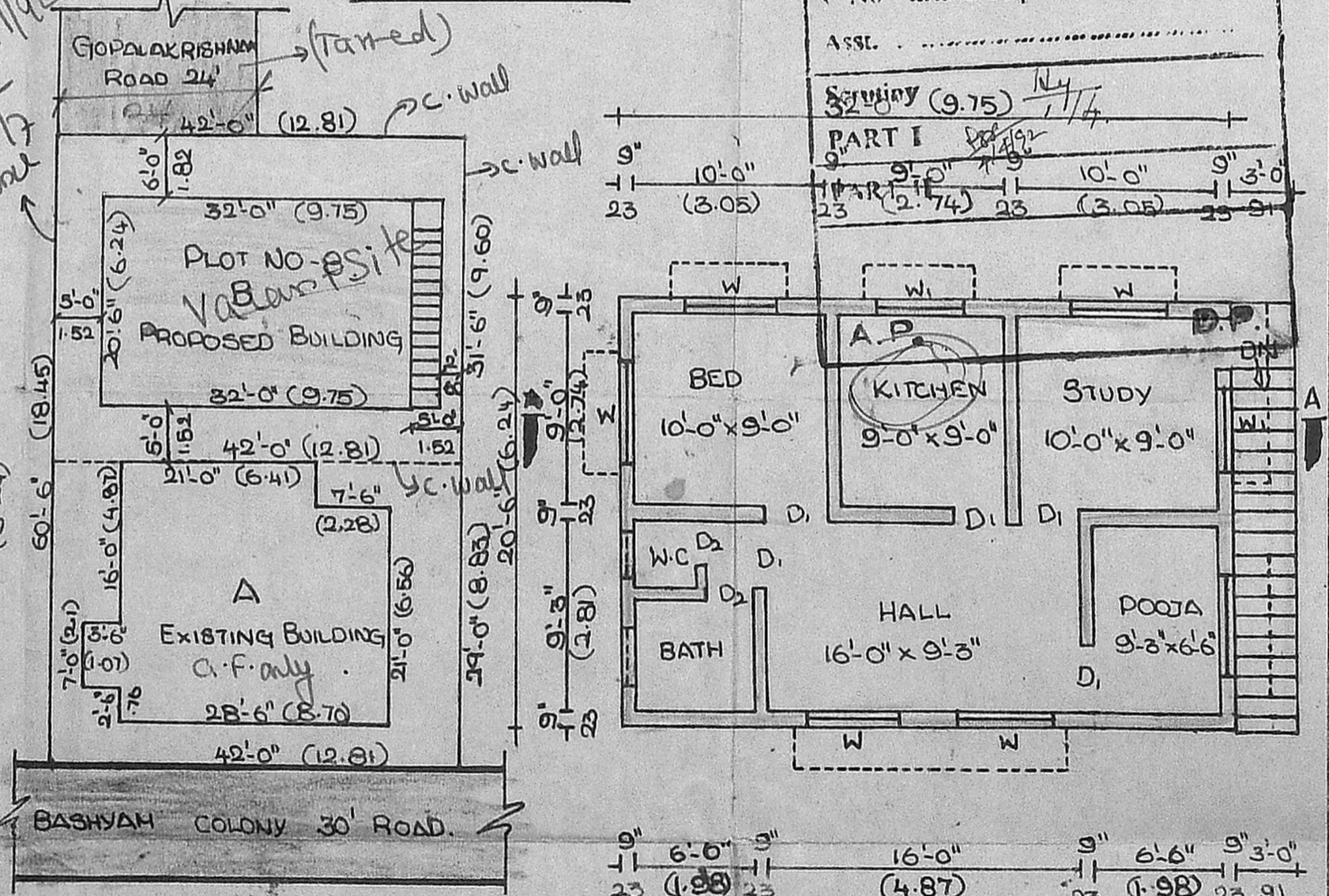

SITE PLAN SCALE - 1"=16'-0"

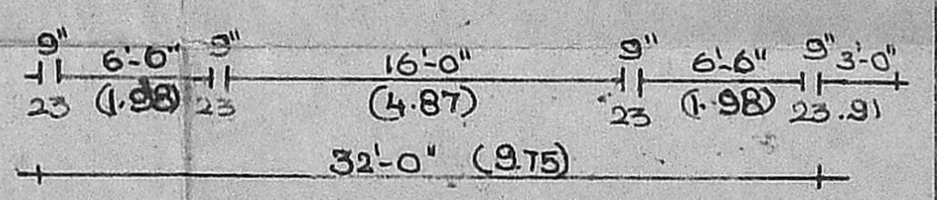

FIRST FLOOR PLAN